

b)

PRO CONST OF HOUSE
 IN PLOT NO. 23, S NO: 144/8
 AND 144/9
 OKKIAMTHURAI PAKKAM
 VILLAGE, SAIRAPET
 TALUK CHENGALEPUT
 M.G.R. DISTRICT.

JOINERY DETAILS

D	DOOR	3'-3" x 7'-8"	(1.0 x 2.13)
D ₁	DOOR	3'-0" x 7'-0"	(.91 x 2.13)
D ₂	DOOR	2'-6" x 6'-6"	(.76 x 1.98)
W	WINDOW	5'-0" x 4'-6"	(1.5 x 1.37)
W ₁	WINDOW	4'-0" x 4'-6"	(1.2 x 1.37)
W ₂	WINDOW	3'-0" x 4'-6"	(.91 x 1.37)
V	VENTILATOR	3'-0" x 2'-0"	(.91 x .61)

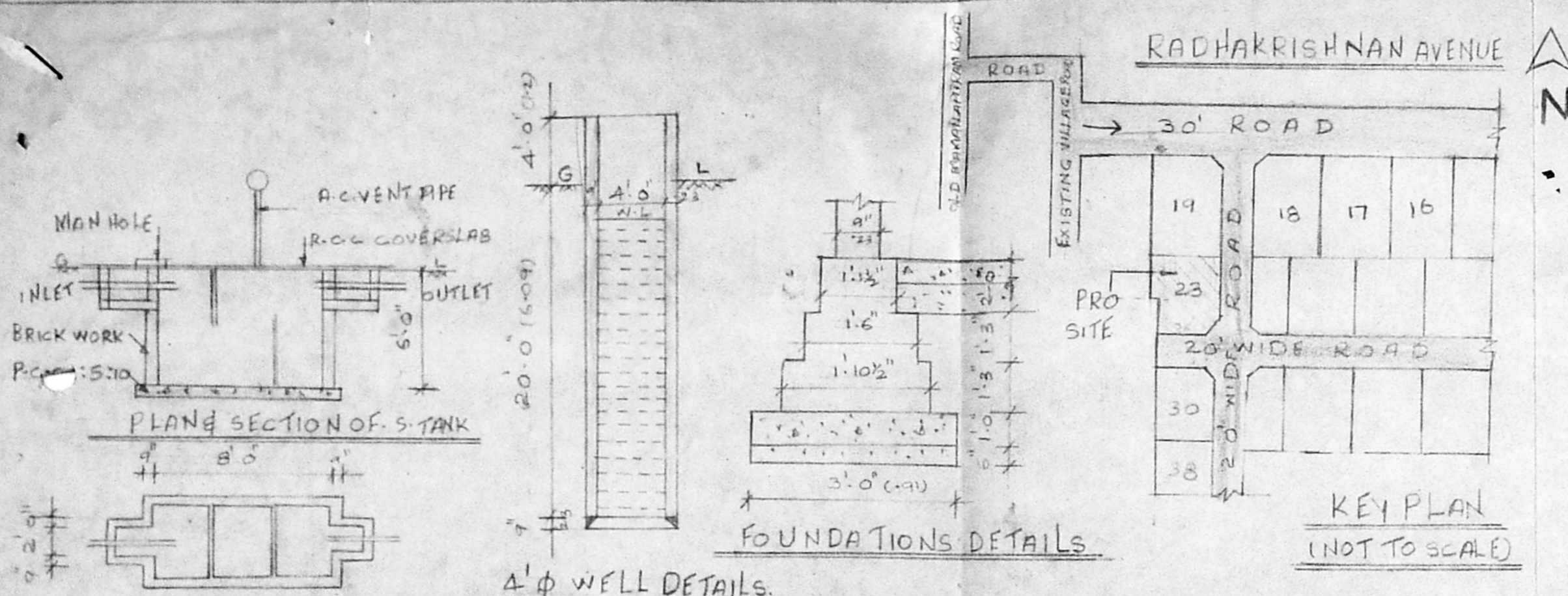

SCROUTING PLAN AREA DETAILS

	SQ FT	SQ M
PLOT AREA	1800	167.22
PLINTH AREA	457	42.47
COVERAGE	25%	
F.S.I.	0.25	

COLOUR INDEX

PROPOSED	
ROAD	
BOUNDARY	

OWNER

 (M.V. SREE KUMAR)

S. Charles
 Licensed Surveyor
 Tambaram Municipality
 R. C. BUILDERS
 18 Indhira Gandhi Road
 Pallavaram, Madras-600 043
 L-SURVEYOR

PREPARED BY
T. S. RAJASEKAR & CO,
SURVEYORS & DESIGNERS,
 HOUSE PLAN & ESTIMATES LAY OUT
 REAL ESTATES AMMONIA SCREEN
 PRINTS JOB TYPING UNDERTAKEN,
 Off: Shop No. 4, SANTHAI ROAD, PALLAVARAM
 Rear Side of Devi Theatre

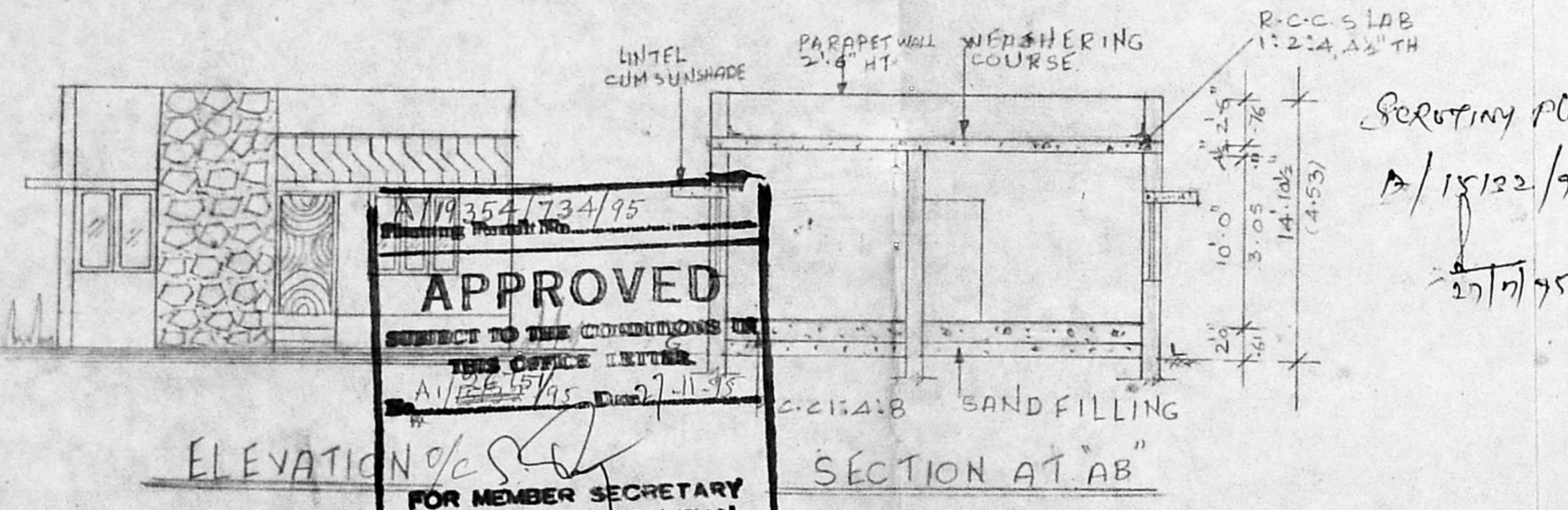

A/19354/734/95
APPROVED
 SUBJECT TO THE CONDITIONS IN
 THIS OFFICE LETTER.
 A/19354/95, Dated 27-11-95
 FOR MEMBER SECRETARY
 MADRAS METROPOLITAN
 DEVELOPMENT AUTHORITY
 MADRAS - 600 008.

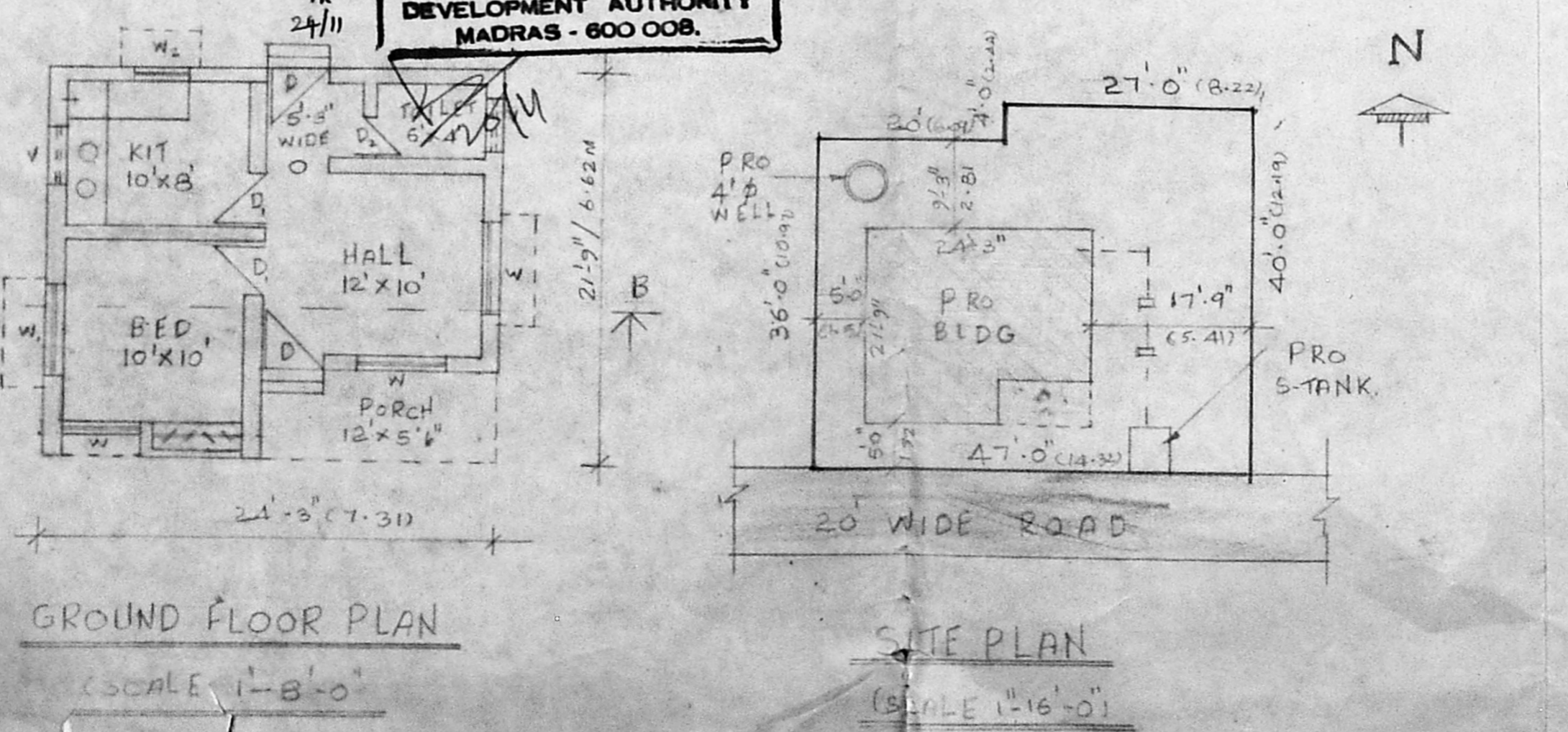

GROUND FLOOR PLAN (SCALE 1"=8'-0")
 SITE PLAN (SCALE 1"=16'-0")